

1151 KIAS ELK TRAIL
 A PORTION OF THE NE 1/4 OF SECTION 1, T. 18 N., R. 14 E., W. 4M,
 KITKAS COUNTY, STATE OF WASHINGTON

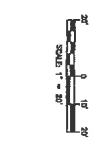

- NOTES:**
1. ALL DIMENSIONS AND BEARINGS ARE AS SHOWN ON THIS PLAN. NO ADDITIONAL FIELD NOTES OR RECORDS HAVE BEEN REFERRED TO IN THE PREPARATION OF THIS PLAN.
 2. THE PROPERTY IS TO BE DIVIDED INTO FOUR LOTS AS SHOWN ON THIS PLAN.
 3. THE SURVEY WAS CONDUCTED USING A TOTAL STATION. THE COMPUTED AREA OF EACH LOT IS AS SHOWN ON THIS PLAN. THE COMPUTED AREA OF EACH LOT IS AS SHOWN ON THIS PLAN.
 4. THE SURVEY WAS CONDUCTED UNDER THE SUPERVISION OF A LICENSED SURVEYOR.
 5. THE SURVEY WAS CONDUCTED IN ACCORDANCE WITH THE WASHINGTON SURVEYING ACT.
 6. THE SURVEY WAS CONDUCTED IN ACCORDANCE WITH THE WASHINGTON SURVEYING ACT.
 7. THE SURVEY WAS CONDUCTED IN ACCORDANCE WITH THE WASHINGTON SURVEYING ACT.
 8. THE SURVEY WAS CONDUCTED IN ACCORDANCE WITH THE WASHINGTON SURVEYING ACT.
 9. THE SURVEY WAS CONDUCTED IN ACCORDANCE WITH THE WASHINGTON SURVEYING ACT.
 10. THE SURVEY WAS CONDUCTED IN ACCORDANCE WITH THE WASHINGTON SURVEYING ACT.

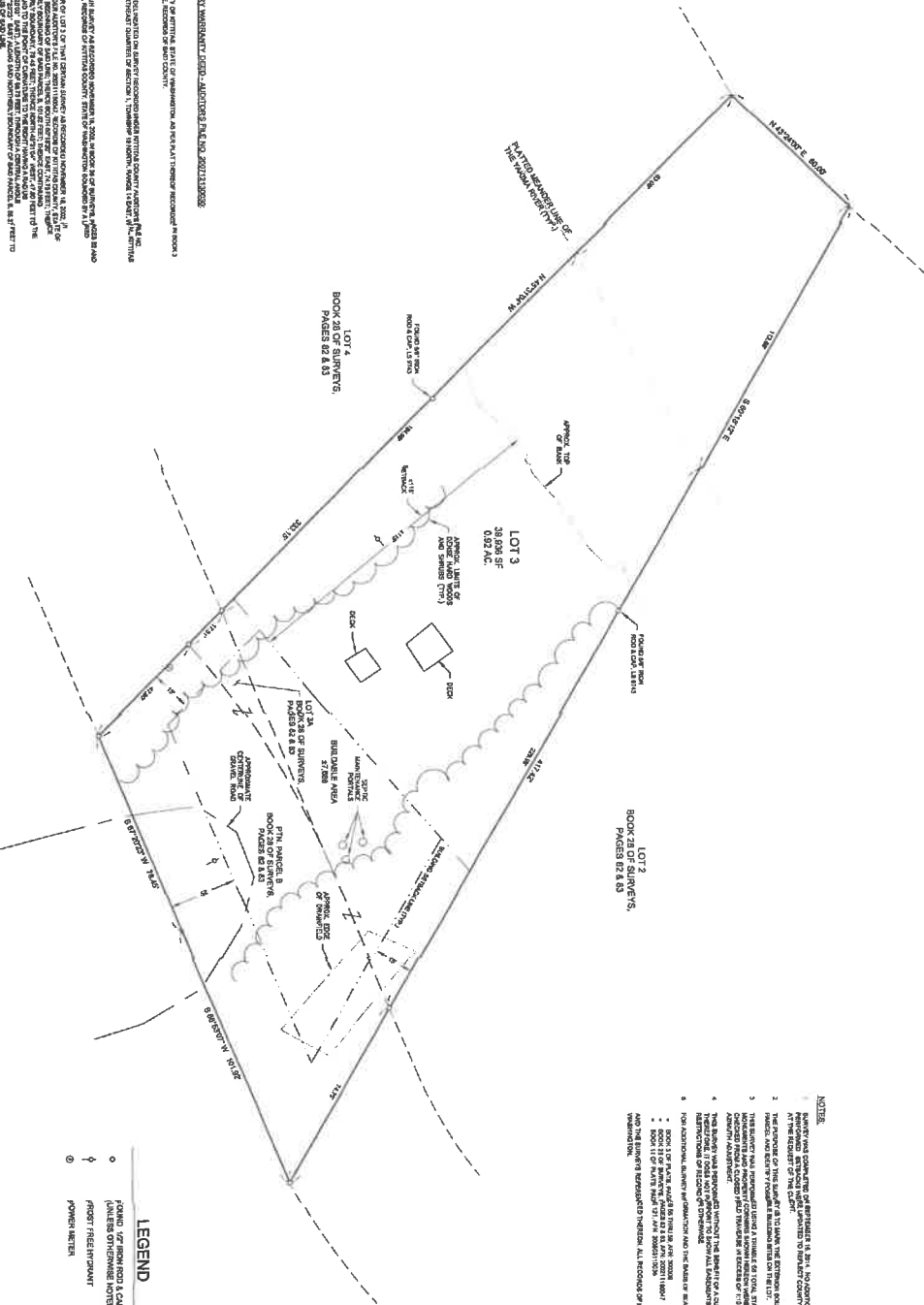
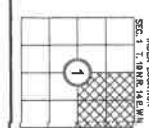
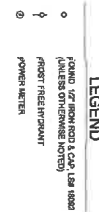

ADDRESS
 1151 KIAS ELK TRAIL
 KITKAS COUNTY, WA 99027

PROJECT INFORMATION
 PROJECT NO: 18-000000
 DATE: 05-15-2018

LEGAL DESCRIPTION
 A PORTION OF THE NE 1/4 OF SECTION 1, T. 18 N., R. 14 E., W. 4M, KITKAS COUNTY, STATE OF WASHINGTON.

LEGAL DESCRIPTION
 A PORTION OF THE NE 1/4 OF SECTION 1, T. 18 N., R. 14 E., W. 4M, KITKAS COUNTY, STATE OF WASHINGTON.

Encompass
 ENGINEERING & SURVEYING

165 NE Judge Street, Suite 202 • Spokane, WA 99207 • Phone: (509) 322-6210
 407 Southstar Blvd. • Co. Spokane, WA 99212 • Phone: (509) 674-7413

DENNIS DIXON
 SITE PLAN

| REVISIONS | BY | DATE |
|-----------|----|------|
| | | |
| | | |
| | | |